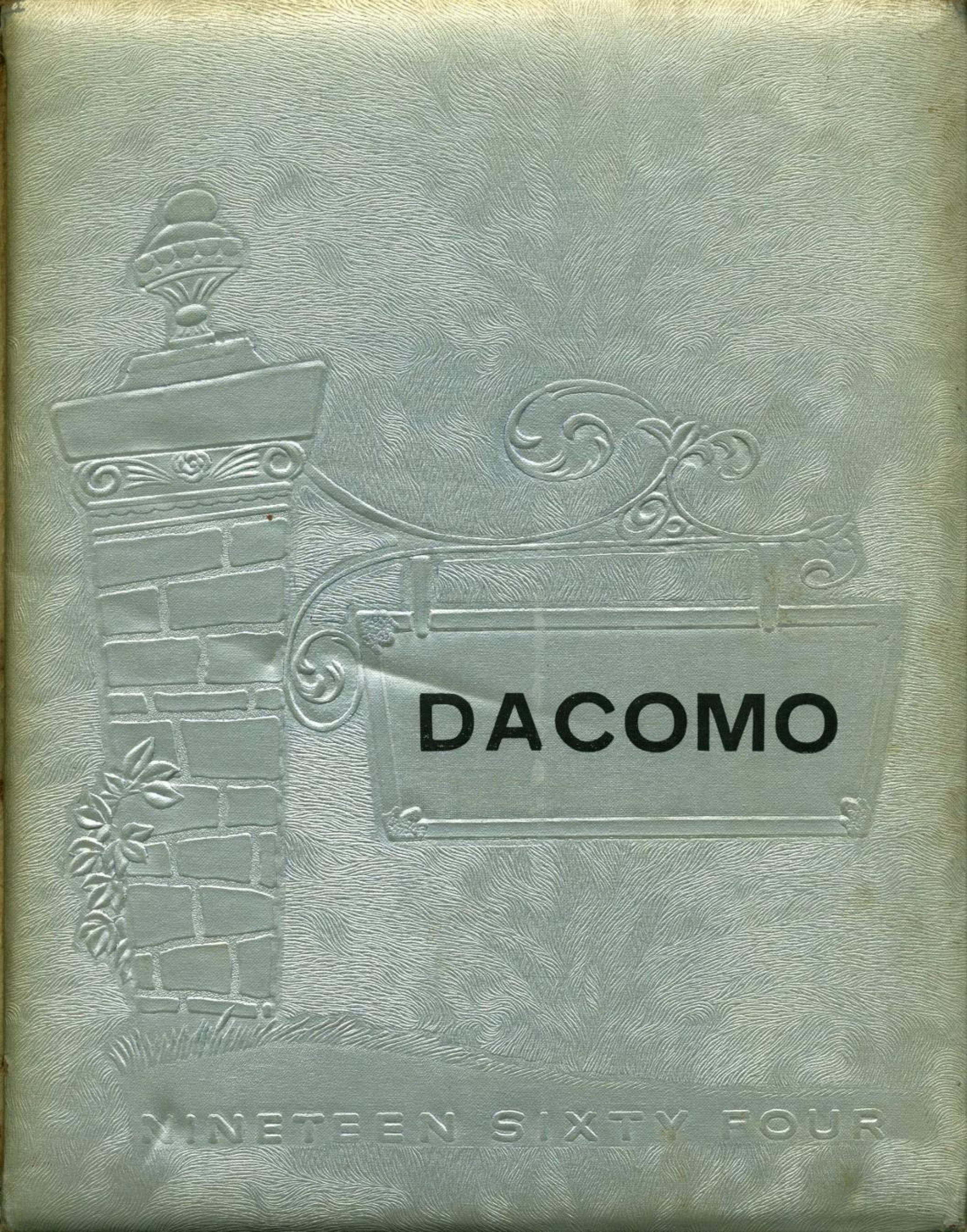
DACOMO
NINETEEN SIXTY FOUR

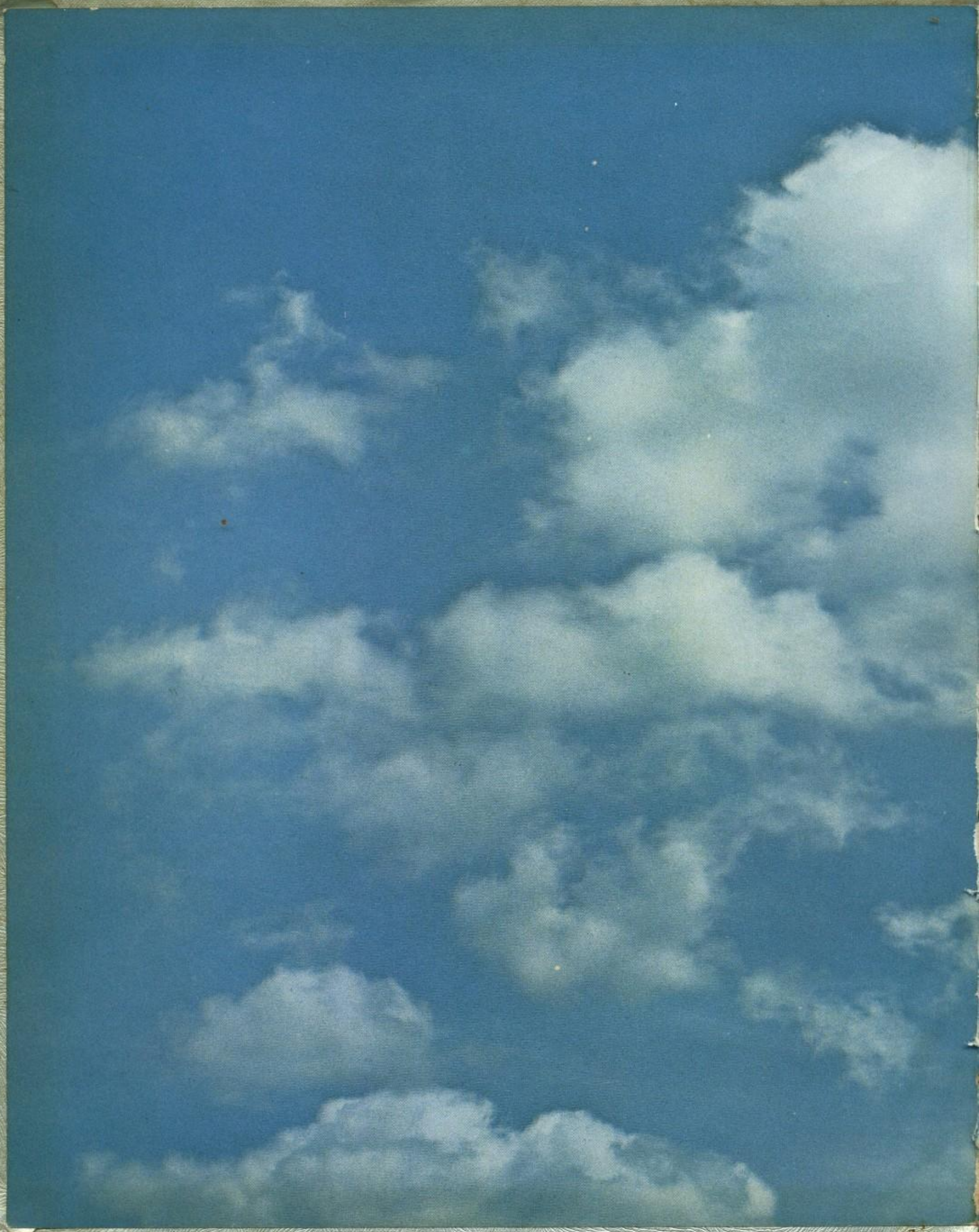

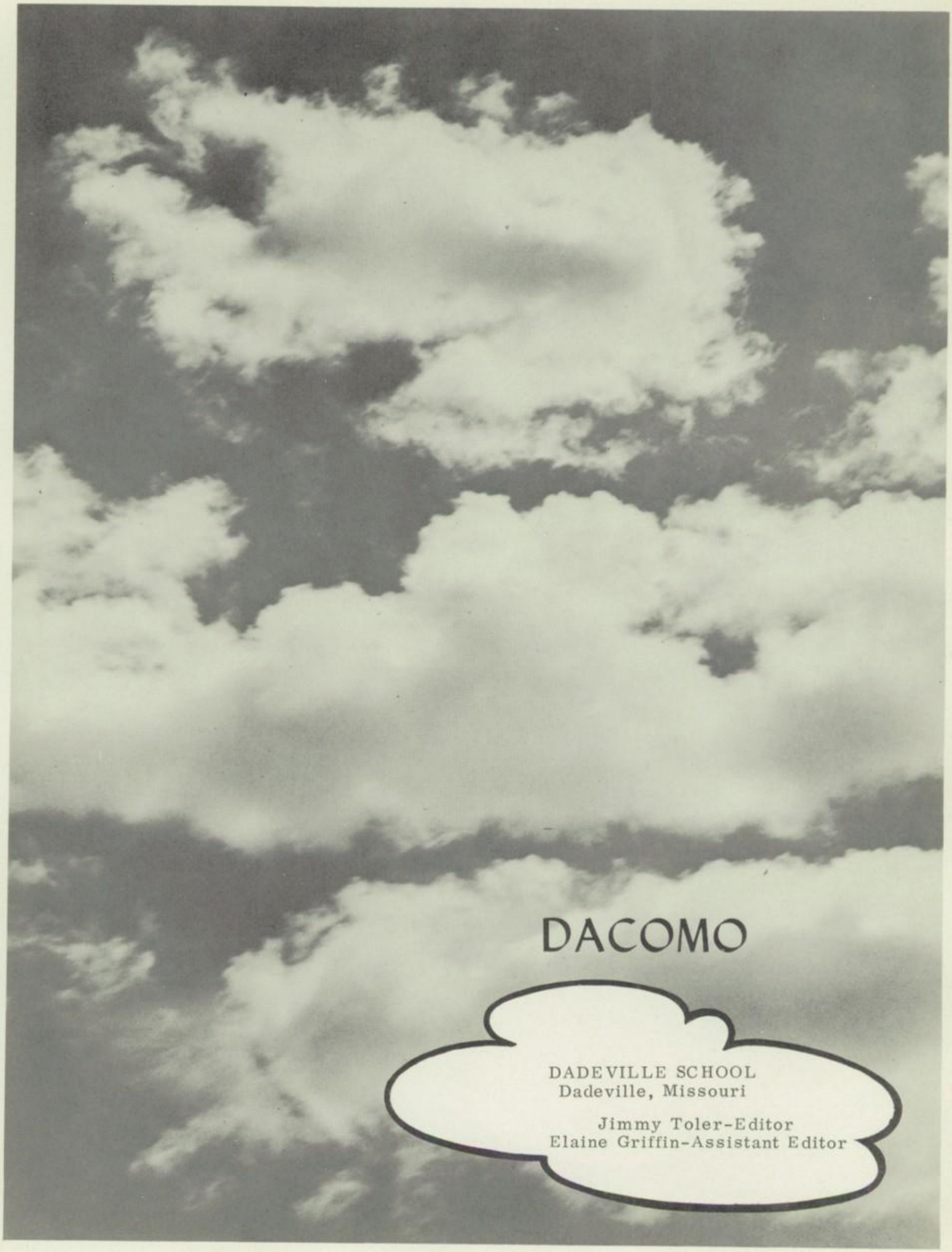

DACOMO

DADEVILLE SCHOOL
Dadeville, Missouri

Jimmy Toler-Editor
Elaine Griffin-Assistant Editor

Contents

Mr. and Miss Dacomo 4

Administration 5

Faculty 8

Activities 10

Sports 21

Undergraduates 28

Graduates 41

Humor 51

Advertising 53

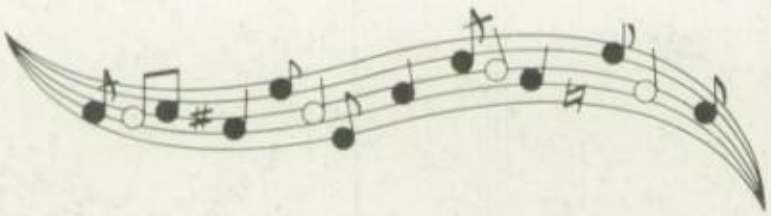

FUTURE FARMERS OF AMERICA

FUTURE HOMEMAKERS OF AMERICA
TOWARD NEW HORIZONS

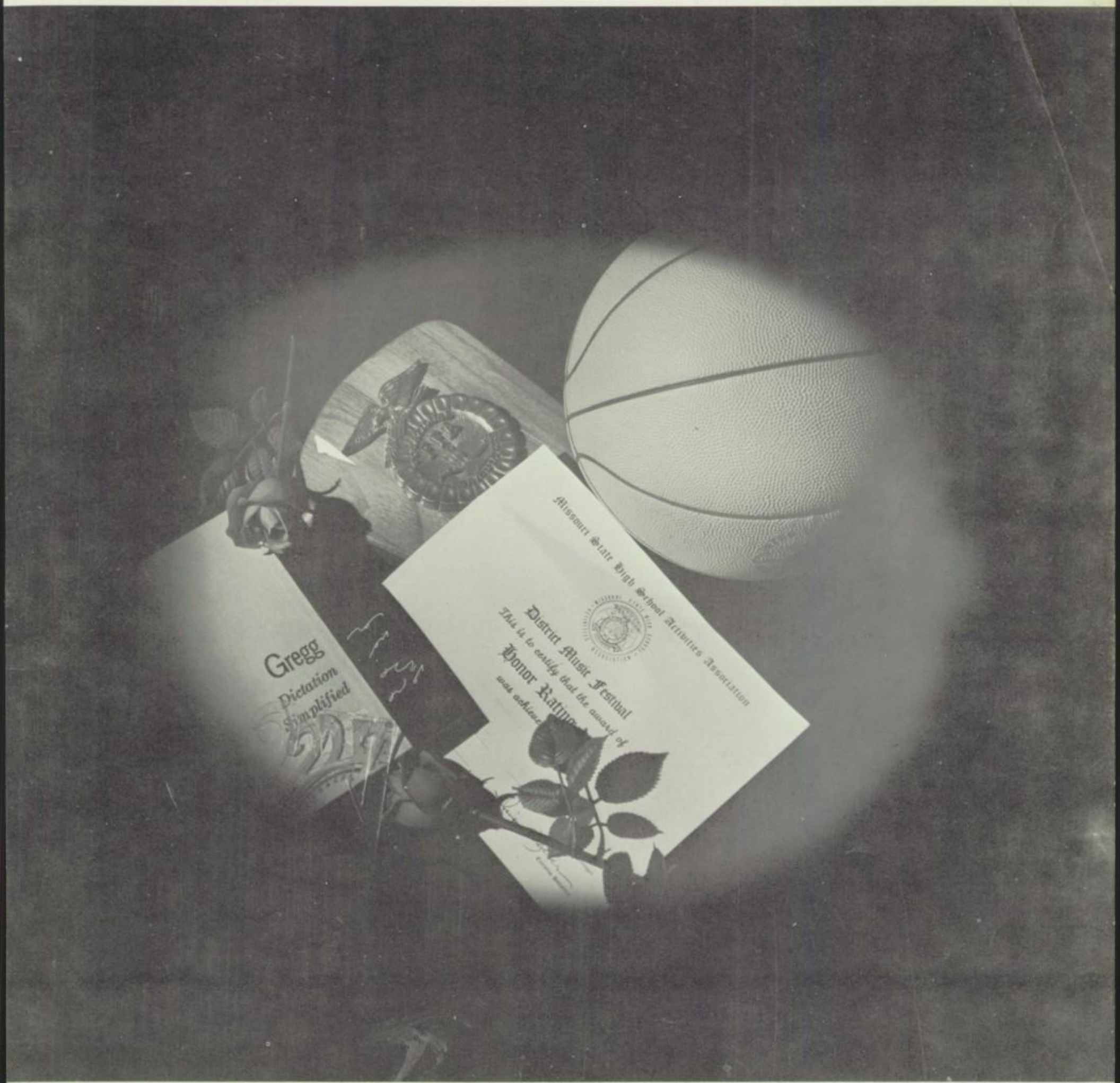

"Strive For The Highest"

Mr. Dacomo
Max Melton

Miss Dacomo
Judy Shrum

Administration

Board of Education

SEATED: Left to Right, Robert McGill, Superintendent Ralph Baker, and Lowell Rowan. STANDING: Kyle Witt, Elwood King, and Clinton Speight, president. ABSENT: Kent Hailey.

Each member of the Board of Education renders a valuable service to his community and to the world in which we live. Dadeville is fortunate to have these men who are willing to give so much of their time, effort, and thought toward improving and promoting the educational opportunities of our school.

These are our future citizens.

Mr. Baker, our superintendent, is a person whose first concern is the welfare of the school. He has great faith in his students and a genuine interest in their welfare.

OFFICE SECRETARIES
Glenda Slagle
Brenda Adams

Valuable assistance has been rendered students, teachers, and all school personnel by our capable secretaries, Glenda Slagle and Brenda Adams.

Brenda and Jim are counting pennies.

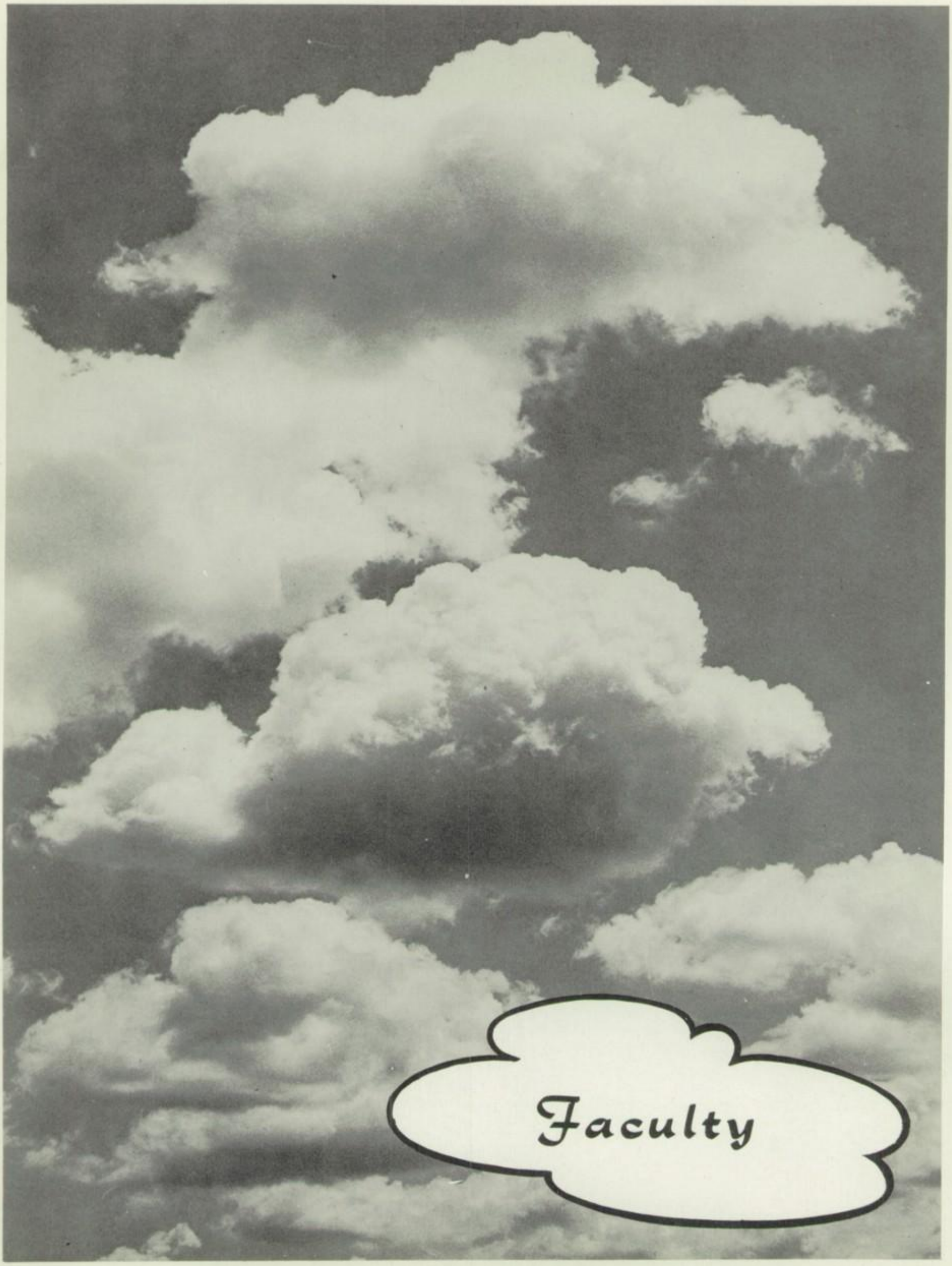
Faculty

RALPH BAKER
Superintendent
Typing

SARAH BLAKEMORE
Vocational
Home Economics

MAXINE SHORT
Shorthand
General Business

JERRY ARCHER
Coach
Health
General Science

GENEVA MAZE
Social Studies
English

DONALD HENDRIX
Mathematics

STEVE POTTER
Vocational
Agriculture

LYNETTE THOMAS
Music
English

WILLA CASSELL
First and Second

MAXINE SAUNDERS
First and Second

FLORENCE DUKE
Third and Fourth

JACK ALTMAN
Fifth and Sixth

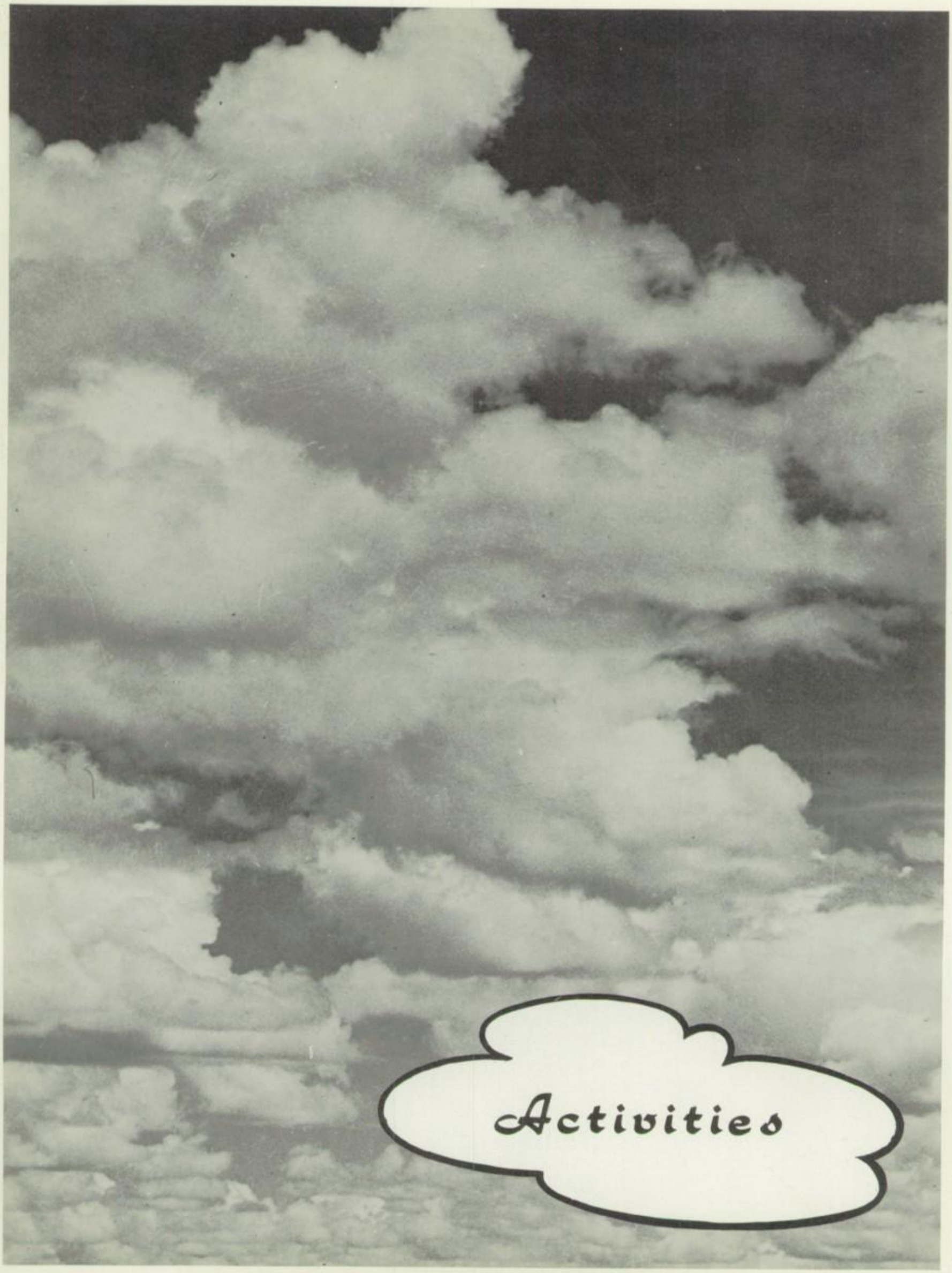
Activities

GENERAL BUSINESS

Preparation for assuming a useful place in society is a vital phase of education, and economic training of students is essential. A constructive attitude toward business, an understanding of its functions, and the ability and skill to use its goods and services are the outcomes sought from a course in general business.

It has been said that the trained clerical worker has a key to all the treasure houses of the world. Shorthand students are thus learning a skill that can be of inestimable future value.

SHORTHAND

Future Homemakers of America

The Future Homemakers of America is a national organization for students of homemaking in high schools of the United States. In addition to developing leadership ability, it provides opportunities for students to plan and carry out activities related to homemaking.

Nadine Glaze received the "most outstanding" award for ensembles in the junior division of the "Make It Yourself With Wool" contest held in Carthage in November.

Elaine Griffin is winner in the 1964 Betty Crocker Search for the American Homemaker of Tomorrow program. She achieved the highest score in the examination on homemaking knowledge and attitudes.

LEFT TO RIGHT: President, Elaine Griffin; Vice President, Judy Shrum; Secretary, Barbara Neill; Treasurer, Nancy Chism; Historian, Nadine Glaze; Reporter, Brenda Russell; Parliamentarian, Becky Dodson; Song Leaders, Rozanne Fite and Judy Huchteman.

MOTHER-DAUGHTER BANQUET

Billie Jo Howe was president of Region 12 of Future Homemakers of America. We were proud of the way she assumed the responsibilities of her office. She performed her duties with poise and dignity.

Vocational Agriculture

ROW ONE: Left to Right, Jackie Slagle, Bill Limpus, Charles Rowan, Peter Howe, George Cox, Jimmy Toler, and Jimmy Fite. ROW TWO: Johnny Short, Teddy Dunn, Mike Griffin, Mike McMasters, Johnny Blamey, Richard McMasters, and Max Melton. ROW THREE: Steve Potter, advisor, Rex Neill, Robert Glenn, Ray Holman, Robert Dill, Steve Hailey, Alan Glaze, Jackie Wheeler, William Blankenship, Roger Hall, and Ken Sims.

ROW ONE: Left to Right, Jim Toler, chaplain; Steve Hailey, secretary; John Blamey, vice-president; Max Melton, president. ROW TWO: Steve Potter, advisor; Richard McMasters, sentinel; William Blankenship, parliamentarian; Jack Wheeler, reporter.

Mr. Potter is a real friend to all "his boys."

JOHN MELTON
State Treasurer
1963-1964

GREENHAND INITIATION

F.F.A. FISHING TRIP

The following boys went to the State F.F.A. Contest in Columbia. They are: Teddy Dunn - Dairy Judging; Rex Neill and Steve Hailey - Field Crops; Richard McMasters and Mike McMasters - Dairy Products.

General Mathematics

Judy and David are working percentage problems to improve their speed and accuracy. General mathematics in high schools is a continuation and polishing of fundamental math begun in the 7th and 8th grades.

Algebra

The sophomore class is experiencing its first course in algebra where unknowns can be solved accurately and quickly through algebraic equations and manipulations.

Geometry

The geometry class is composed of juniors and seniors. In this class algebra is combined with geometric figures to enlarge the students' knowledge of the uses of mathematics.

Girls' Glee Club

ROW ONE: Mrs. Thomas, Lois Melton, Kathy Stephens, Becky Dodson, Sophia Raymond, Barbara Neill, Nadine Glaze, Judy Shrum, Dianne Dunn. ROW TWO: Judy Huchteman, Dixie Klinker, Carolyn Kirby, Rozanne Fite, Brenda Russell, Janice Mason, Nancy Chism, Peggy Wheeler, Shirley Dill.

Mixed Chorus

We were privileged to host the Mass Chorus this year. The program consisted of both S.S.A. and S.A.T.B. numbers. Approximately 200 students took part.

Boys' Glee Club

ROW ONE: Teddy Dunn, Max Melton, Ronnie Sims, Steve Hailey, Ken Sims, Mrs. Thomas. ROW TWO: George Cox, Johnny Adams, William Blankenship, Peter Howe, Johnny Short, Jimmy Toler.

Some of the band members added a new experience to their marching this year when they tried to play frozen horns!

The band will miss the graduating members, but our beginners give us high hopes for the future.

MAJORETTE - Becky Dodson.
TWIRLERS - Carolyn Kirby, Linda Kirby, and Nadine Glaze.
MAJORETTE - Karen Todd.

Head Majorette, Becky Dodson, has proved herself to be a capable leader.

Karen Todd was the real inspiration for the group.

The majorettes and twirlers add glamor and precision to the band.

These senior girls have been active, dependable leaders in both the instrumental and vocal music programs all through high school. They will be greatly missed next year.

P.T.A. time!

Rozanne is busy practicing for this year's music festival. We're all proud of her past success and wish her even more in the future.

Our buses are carefully and safely driven a distance of two hundred and fifty miles each day by Dale Glaze, Clyde McMasters, Ralph McClelland, and Harry Cowan.

Riding a bus can be fun.

We greatly appreciate the cheerful and willing service rendered by Sheldon Toler, our custodian. He keeps the buildings clean and warm.

Mrs. Almeda Griffin, Mrs. Jean Wymore, and Mrs. Joan Peddicord have shared the task of preparing nourishing food for students and teachers at Dadeville. The cafeteria is an inviting place at the noon hour.

How good the food tastes!

Sports

Miss Basketball

Becky Dodson

A Team

ROW ONE: Left to Right, Richard McMasters, Mike McMasters, Johnny Blamey, William Blankenship, and Johnny Adams. ROW TWO: Max Melton, Steve Hailey, Alan Glaze, Robert Dill, and Coach Archer.

Scenes from our basketball games.

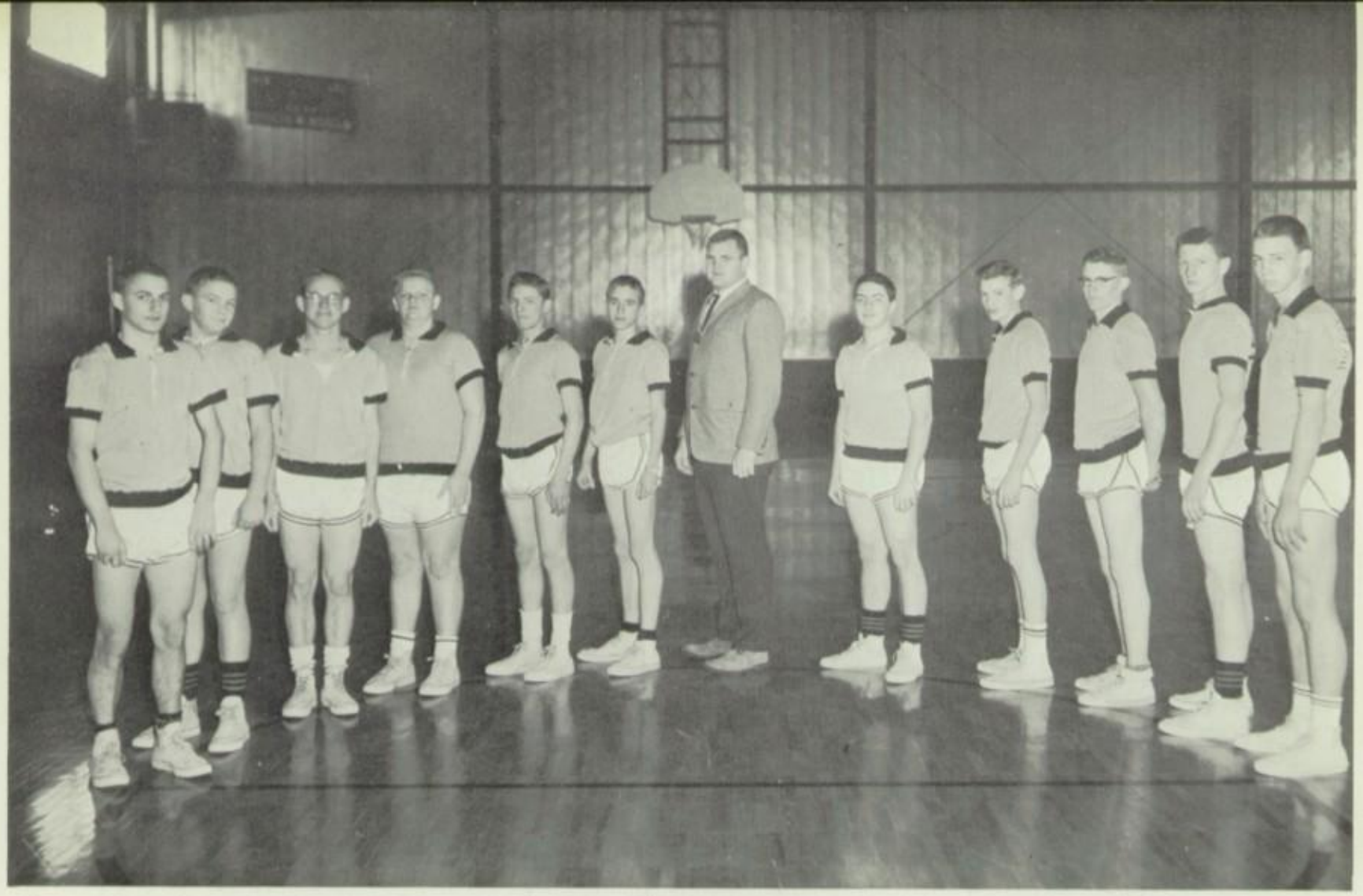

B Team

LEFT TO RIGHT: Teddy Dunn, Mike McMasters, Peter Howe, Jackie Slagle, Bill Limpus, Johnny Short, Coach Archer, Roger Hall, Jimmy Fite, Robert Glenn, Robery Dill, Ray Holman.

Baseball Team

Track Team

Girls' Physical Education Class

Cheerleaders

Nadine Glaze-Becky Dodson-Judy Shrum
Nancy Chism-Judy Huchteman
Elaine Griffin

Rack 'em up
Stack 'em up

Twist around
the clock

Cheerleaders at rest.

SCORE!

Don't slip!

Grade Team

ROW ONE: David Dill, Philip Ramey, Phil Taylor, Robert Holman, Steve Potter, Denton Mason, Wayne Dodson, Mike King. ROW TWO: Ronnie Russell, Mike Arnold, Kenny Elkins, Collwell Raymond, Steven Glenn.

Grade Cheerleaders

ROW ONE: Carol Rowan, Judy Chism, Linda Kirby. ROW TWO: Bonnie Klinker, Kathy Griffin, Paulette McGill.

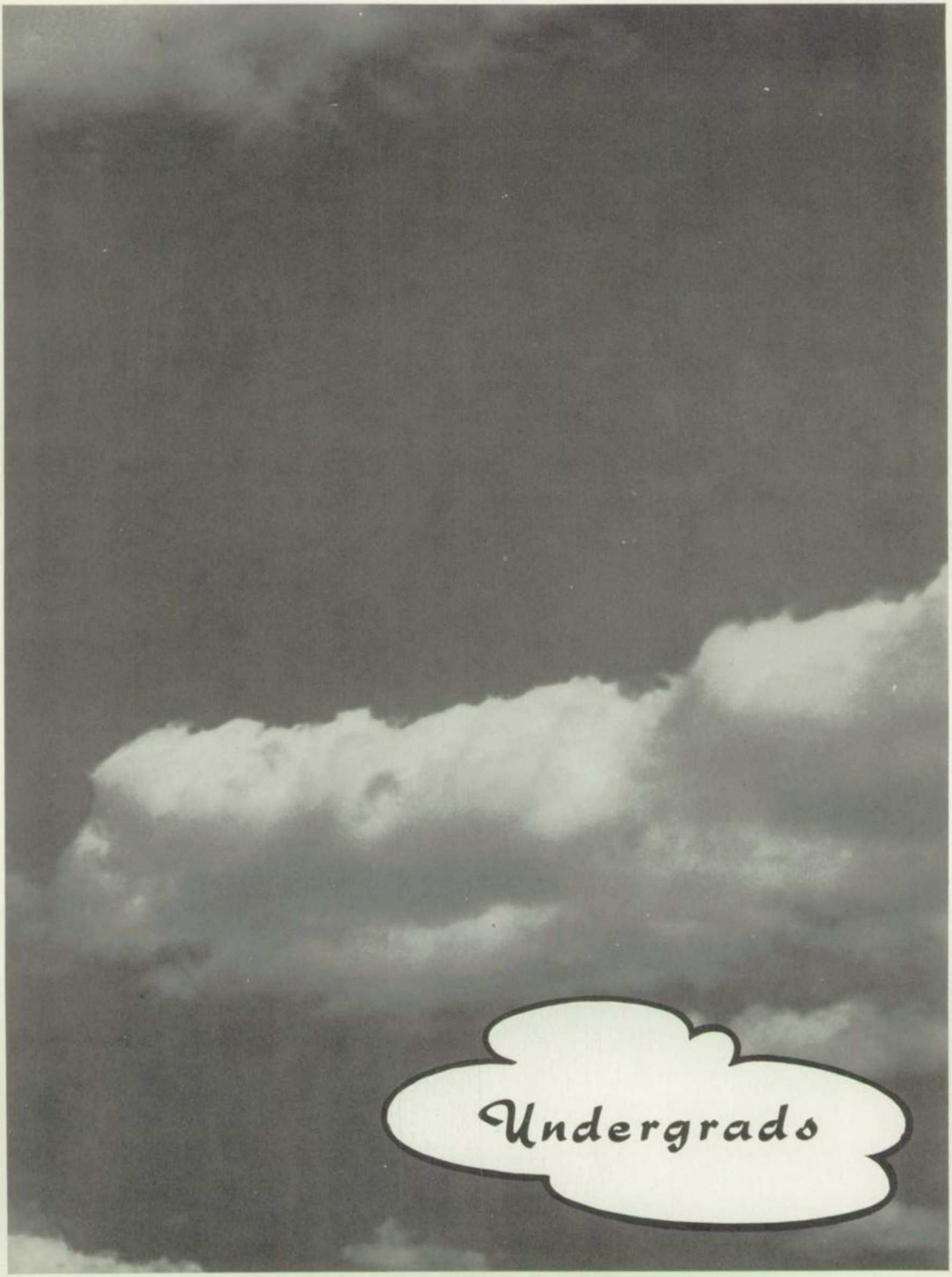

Undergrads

Her great courage and pleasant manner will long be remembered.

DORIS ANN LIMPUS

First Grade

Linda Langford

David Melton

Jackie Huchteman

Nancy Melton

Lee Cowan

Trudy Vance

Dennis McGill

Tammy Stiles

Mike Sherwood

Darrel VanHooser

Terry VanHooser

Richard McDonald

Second Grade

Bea Hill
Ricky Stiles

Danny McMasters
Karen Todd
Larry Langford

Christine Fite
Tommy Dobbins
Robin Coleman
Stan Taylor

Third Grade

Beth Toler
Jimmy Potter
Connie Van Hooser
Bob Blamey
Roberta Carns

Becky Klinker
Roger Hooten
Pamela Elkins
Tony Vance
Desi Ree Melton

Shirley Thorpe
Jackie Peddicord

Fourth Grade

Eliza Raymond

Ricky Todd
Cathy Melton
Laura Langford
Marsha King

Fifth Grade

Billy Maze

Stan Hayward

Karen Sims
Sue Cowan
Gary Taylor
Leah Klinker

Patti Crane
David Hailey
Kay Dill
Kevin Raymond

Sharon Peddicord
Mike McGee
Vicki Russell
Linda Crane
Nancy Fite

Sixth Grade

Karen Wymore

Randy Peddicord

Bernita Dunn

Randy Neill

Linda Neill

Jerry Limpus

Carol Snook

Monte Joe Raymond

Debbie Witt

Ronnie Elkins

Nadine Limpus

Max King

LaDonna Vance

JUMP

Ann Toler

Dennis Speight

Carol King

Seventh Grade

Kathy Todd

Rejoice!

Marilyn Holman
Bill Blamey

Phil Taylor
Ronnie Russell
Wayne Dodson

Robert Holman
Steven Glenn
Wayne Jones
Kenny Elkins

Vicki Melton
Kathy Griffin

CLASS OFFICERS

David Dill
Sue Toler
Terry Stamps

Eighth Grade

Paulette McGill
Mike Arnold
Linda Sellnau
Phillip Ramey
Judy Chism

Collwell Raymond
Carol Rowan
Denton Mason
Patsy Russell
Billie Snook

Peggy Crane
Mike King
Bonnie Klinker
Steve Potter
Linda Kirby

Judy Huchteman
President

David Glenn
Vice-President

Jim Fite
Secretary

Bill Limpus
Treasurer

Shirley Dill
Reporter

Jackie Slagle
Reporter

Lawrence Raymond

Ray Holman

Freshmen

CLASS OFFICERS

CLASS OFFICERS

Sophomores

Roger Hall
President
Johnny Short
Vice-President
Brenda Russell
Treasurer

Lois Melton
Secretary
Ken Sims
Reporter
Mike Griffin
Reporter
Robert Dill
Sentinel

Teddy Dunn

Peter Howe

Nancy Chism

Eddie Limpus

Mike McMasters

Charles Rowan

Dianne Dunn

CLASS OFFICERS

Steve Hailey
President

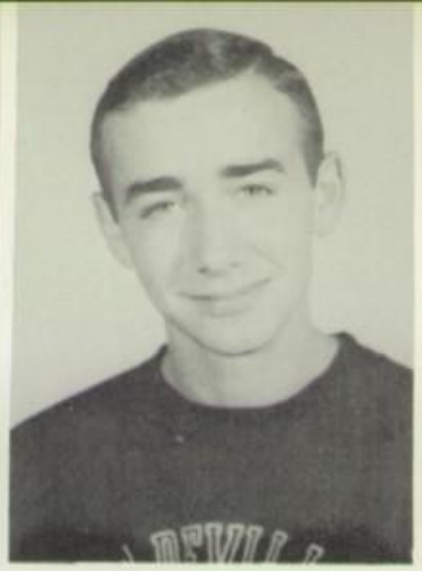

Johnny Adams
Vice-President

Juniors

Peggy Wheeler
Secretary

Dixie Klinker
Treasurer

Carolyn Kirby
Reporter
Ronnie Vance
Sentinel
Sophia Raymond

Joe Freeze
Robert Glenn
Rex Neill
Kathy Stephens

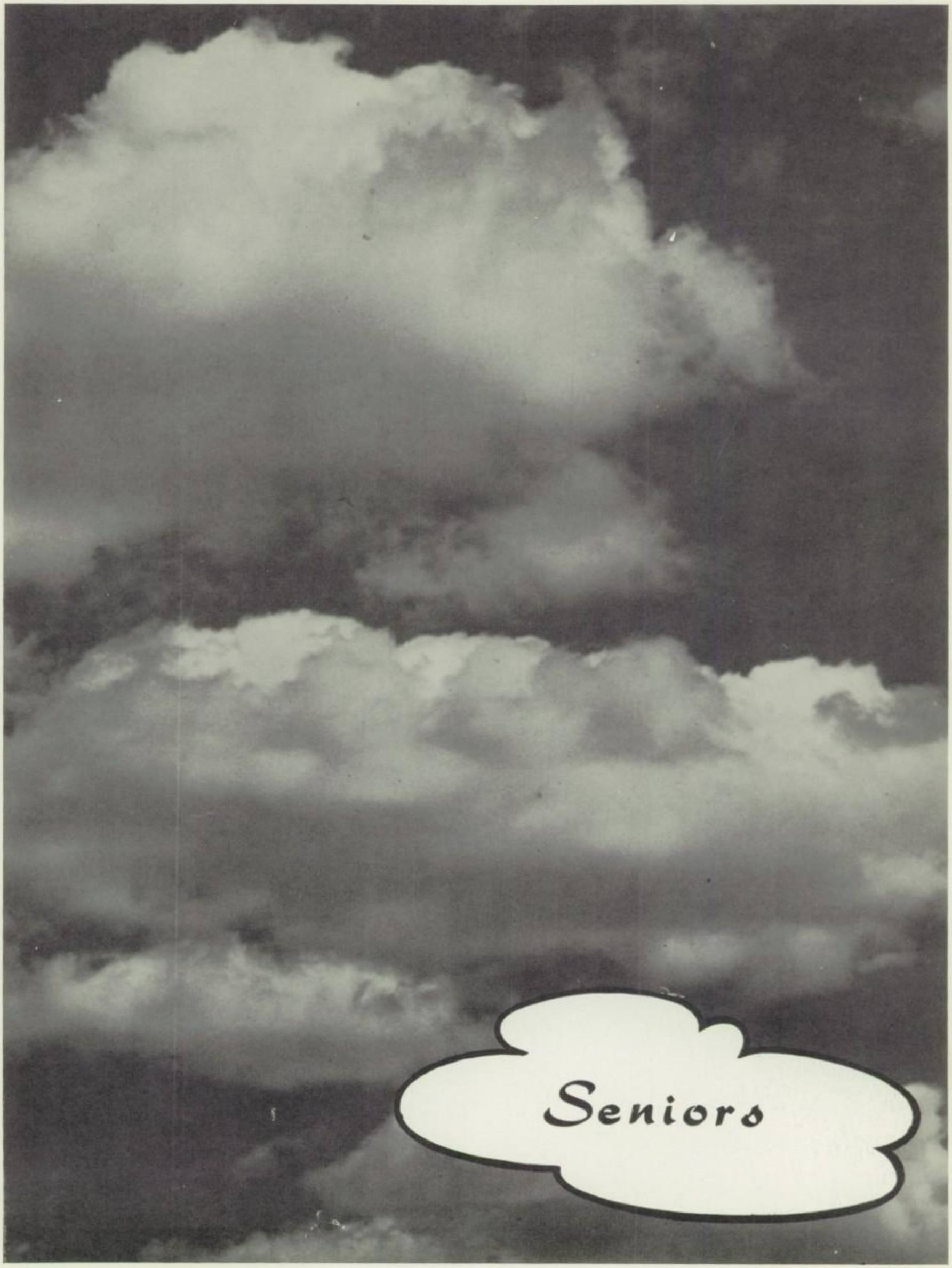
Seniors

Senior Class

MAX MELTON
President

CLASS FLOWER:
Peace Rose

NADINE GLAZE
Treasurer

DALE ALAN GLAZE
Vice-President

Class Officers

RONNIE SIMS
Secretary

JACKIE WHEELER
Sentinel

RICHARD McMASTERS

JUDY SHRUM

JOHNNY BLAMEY

ROZANNE FITE

JANICE MASON

JIMMY TOLER

ELAINE GRIFFIN

GEORGE COX

WILLIAM BLANKENSHIP

BARBARA NEILL

BECKY DODSON

BILLIE JO HOWE

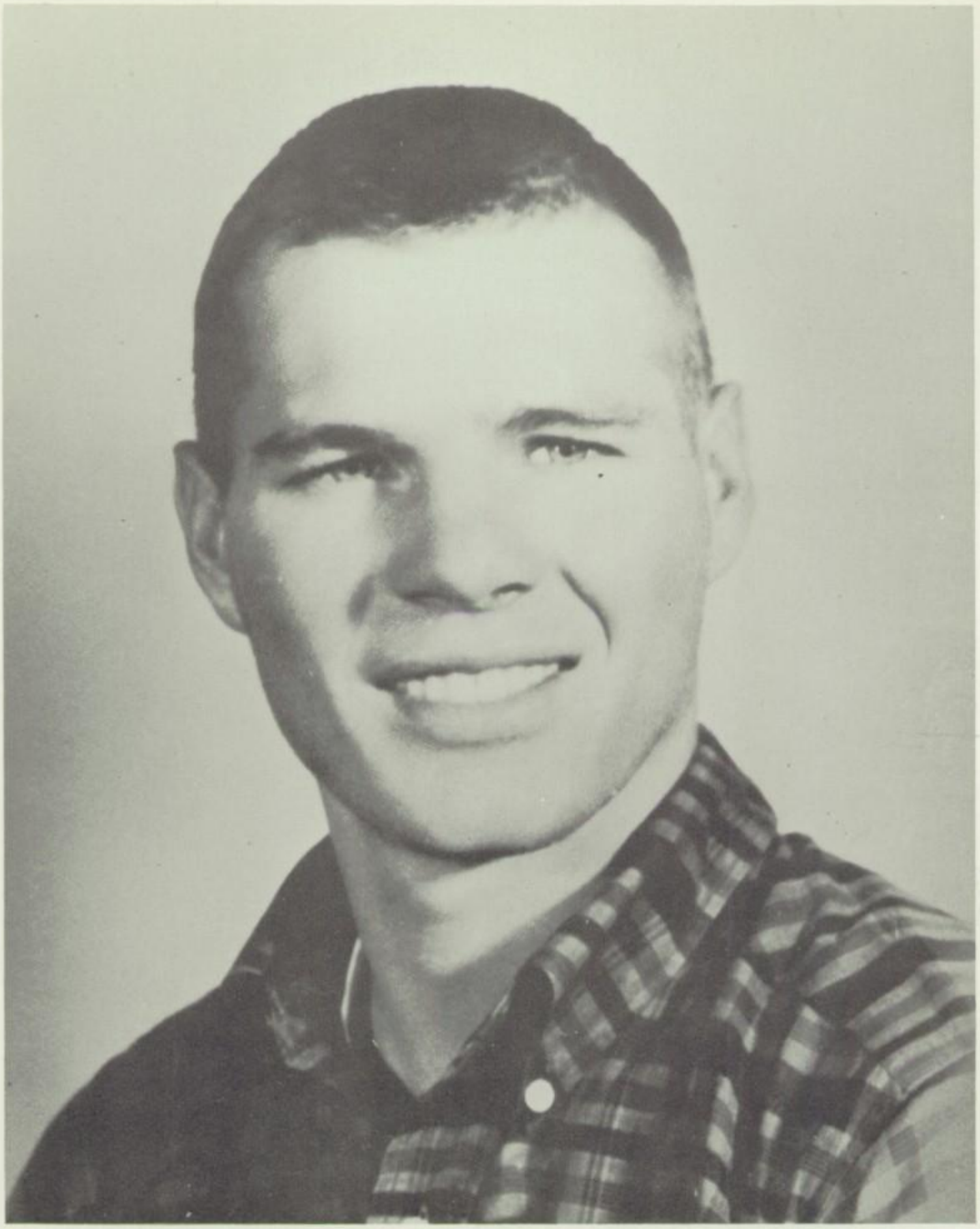

Respected, admired, and loved by all of us was

CLETIS SNOW

Publication of the annual and the school newspaper are projects of the senior class. Much time is spent in gathering and compiling material for these undertakings. We hope that our publications meet with your approval.

Jimmy Toler and Elaine Griffin, editor and assistant editor, are looking over plans for the 1964 Dacamo.

Becky Dodson and Rozanne Fite, editor and assistant editor of the Windjammer, are preparing the next edition of the paper.

Miss Dadeville
Elaine Griffin

The students at Dadeville High School chose Elaine Griffin to represent them in the annual Walnut Festival at Stockton. There were eleven other girls chosen from various schools in the surrounding communities.

Formal Poses

Fondest memories go with us as we leave Dadeville High School.

Humor

Party Time

Society???

Baker's helpers!!!

The grades enjoy their recess.

It's around here somewhere.

Moe, Joe, & Larry

Annie Oakley

Please pass the bread.

Seniors?????

"A" Team

I like you too!

New secretary.

The Line-Up

Sleepy Peggy

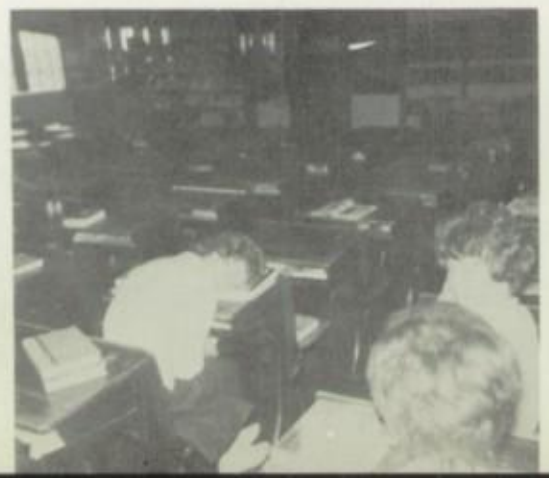

Going Up!!

Summer Camp

Advertisers

DADEVILLE P.T.A.

Mary C. Todd . . . . . President

Eunice Chism . . . . . Vice-President

Helen Griffin . . . . . Secretary

Geraldine Adams . . . . . Treasurer

Etta E. Sunderland . . . . . Reporter

MR. & MRS.:
JIM ADAMS
JIMMY ADAMS
JACK ALTMAN
LAYAFETTE ANDERSON
JERRY ARCHER
RALPH BAKER
GEORGE BLAKEMORE
JACK BLAMEY
VERT BLANKENSHIP
ARTHUR BUCK
ROBERT CARNS
HARLAN CHISM
PEARL CLAYPOOL
FORREST COURTNEY
KENNETH CRANE
BOB COWAN
EVERETT COWAN
HARRY COWAN
CHARLEY DAUGHTERY
ROBERT DILL
TED DICKERSON
BILLY WAYNE DODSON
HAROLD DUNN
HORACE FITE
JIM FREEZE
MARION FREEZE
VIC FRY
DALE GLAZE
LEON GLAZE
BILL GRIFFIN
GEORGE GRIFFIN
KENT HAILEY
WOODROW HALL
CLYDE HAYWARD
FRED HILL
ORVIL G. HOWE
BILL HUCHTEMAN
DON HUCHTEMAN
TOM HUMBERT
CHARLES JONES
CARLOS KING
ELDON KING
MORRIS KING
ROBERT E. KING
OBIE LANGFORD
BUD LONG
JIMMY LONG
JOE LONG
NEIL MASON
CURTIS MAZE
GENE McGILL
ROBERT McGILL
CHARLEY McMASTERS
CLYDE McMASTERS
GLENN NEILL
JIM NEILL
JACK PEDDICORD
STEVE POTTER
LOWELL ROWAN
RICHARD ROWAN
KEITH SLAGLE
LAVERN SHORT
HARRY JOE SHRUM
KAY SIMS
CLINTON SPEIGHT
GRAY SPEIGHT
EARL SUNDERLAND
BILLY TAYLOR
CLAUDE TODD
HERSHEL TOLER
SHELDON TOLER
BILLY VanHOOSER
RICHARD VanHOOSER
TED VANCE
KYLE WITT
ELDON WYMORE

MR.:
W. E. DODSON
JIM ERWIN
DON HENDRIX
HOMER LAREW

MISS:
FLORENCE DUKE
EULA MONTGOMERY
ETTA E. SUNDERLAND

MRS.:
WILLA CASSELL
ALMEDA GRIFFIN
HAZEL MAZE
JENNIE TOLER
CLARA SPEIGHT
MARTHA WYMORE

Registered Herefords
Registered Border Collies

King Farms

Dadeville, Missouri

The Horn Studio

Complete Photographic Service

We Do Framing

209 East Walnut

Phone UN2-3508

Springfield, Missouri

McNier Furniture & Carpet Co.

203-205 West Commercial St.

Springfield, Missouri

The Churches Of Christ

Salute You.

Bona
Church of Christ

Sandy's Beauty Shop

Walnut Grove WY 4-2866
Exclusive But Not Expensive
Member N.H.C.A.

Coy Hobbs

Real Estate Agent
For Strout Realty
Farms-Homes-Business-Insurance
Ph. WY 4-2210 Home Ph. WY 4-2386
Walnut Grove, Missouri

Complete

Banking Service

Member Of Federal

Deposit Insurance Corporation

Citizens Home Bank

Phone 190

Greenfield Missouri

Stockton Truck & Implement Co.

INTERNATIONAL HARVESTER

I.H.C. Implements

New Holland

Parts And Service

Phone 276-3510

Stockton Missouri

Compliments Of

Bolivar Super Market

Phone 326-5271

Bolivar, Missouri

Compliments Of

Sims Grocery

Eudora Missouri

The Citizens Bank

1661 BOONEVILLE AVE.

SPRINGFIELD, MISSOURI

MEMBER OF THE FEDERAL DEPOSIT

INSURANCE CORPORATION

Springfield Coca-Cola Bottling Company

(INCORPORATED)

930 N. CLAY AVENUE

SPRINGFIELD, MISSOURI

PHONE 2-1981

Speight & Hayward

Bulldozing
Road Building
Terracing
Dadeville, Missouri
WY-52585 WY-52582

Bob's Barber Shop

Bolivar, Missouri

Phone 32-64410

Rozell Truck & Implement Co.

New Holland-International
Harvester-Admiral-Frigidaire
Sales & Service

Phone O.R. 2-2444
Ash Grove, Missouri

Compliments Of

Killingsworth Motor Co.

Buick Sales & Service

Bolivar, Missouri

C. W. Neale Hardware

Paints, Hardware, Tools
Plumbing & Electrical
Supplies, Floor Covering

Telephone 10
Stockton Missouri

Compliments Of

Gardner's Rexall Drug

"The Prescription Store"

Ash Grove Missouri

Johnson's Dairy Queen

Greenfield, Missouri

The Vedette

Dade County's Oldest Newspaper
Still Fighting For The Schools
Of Dade County And The Kids In
Them.

Greenfield, Missouri

EVELYNS BEAUTY SHOP

Greenfield - 134

BURK'S SHOES

Quality Selection Of Shoes
For All The Family.

N. Side Sq. Bolivar

BOLIVAR LOCKER PLANT
Slaughtering Plant

Larry And Ann Hedgpedh

Phone FA 6-8625
Bolivar, Missouri

JIM'S BARBER SHOP
Bolivar, Missouri

There Is Nothing A Man Can
Get For $1.00 That
Improves His Appearance
So Much As A Haircut.

JOHNSTON HARDWARE AND LUMBER

Walnut Grove, Missouri

CEDAR COUNTY REPUBLICAN
AND STOCKTON JOURNAL

Legal And Commercial Printing

Stockton, Missouri
Phone 276-4211 Area Code 417

SANFORD CAFE

Stockton, Missouri

Compliments Of

TASTEE FREEZ

N. E. Corner ▫ Bolivar, Missouri

NEIL PRODUCE

"66" Filling Station

Roy C. Neil

Aldrich Missouri

ESTHER TIRE CO.
333 East Broadway Bolivar, Missouri

Goodyear Tires
Recapping-Repairs-Road Service

Phone 326-4025

McGILL GROCERY

Walnut Grove, Missouri
WY 4-2822

Your Business Appreciated

Earl Lillian

SIMMON'S SERVICE STATION

OR 2-2393

Ash Grove Missouri

Compliments Of
GREENFIELD CLEANERS

Glen & Nancy Moss

Greenfield, Missouri

VI'S KUTE KURL BEAUTY SHOP

Violetta Wright

Phone 6 Fair Play

BURTON OIL CO.

Sinclair
Fuel Oil - Farm Gas

Ash Grove, Missouri
OR 2-2210 or 2-2296

GAYLE'S CAFE

"Home Of Good Eats"

Dadeville, Missouri

Sac River Valley Bank

CAPITAL

SURPLUS AND UNDIVIDED PROFITS

OVER

$100,000.00

$300,000.00

STOCKTON, MISSOURI

Citizens State Bank

FAIR PLAY, MISSOURI

MEMBER OF FEDERAL DEPOSIT

INSURANCE CORPORATION

COMPLETE MODERN BANKING FACILITIES

LOU'S GOOD DRUG STORE
Lou Spainhower, Ph. G.
Bolivar, Missouri
Store 326-4125 Res. 326-7190

GEORGE ENGLEMAN
Insurance - Real Estate
Bolivar, Missouri

BARY'S
NEW AND USED FURNITURE
Ash Grove, Missouri
Phone OR2-2501

BOLIVAR JEWELRY STORE
Compliments Of
Mr. & Mrs. Charles Huntress
Ph. 326-4121
Bolivar, Missouri

GIPSON
HARDWARE AND FURNITURE COMPANY
We Trade - We Deliver
Phone CE2-4729 Lockwood, Missouri

HOLLIDAY MOTEL
East Street - Stockton, Missouri
Phone 276-4443 Area Code 417
Mr. And Mrs. Ed Pyle

CHUCKS 66 SERVICE STATION
Ash Grove, Missouri
Phone OR2-2922

BLUE'S 5¢ To $1.00 STORE
Variety And School Supplies
Southwest Corner Square
Bolivar, Missouri

RICE CASH GROCERY
Aldrich, Missouri

WALNUT GROVE
BARBER SHOP
Walnut Grove, Missouri

CARL FREEZE CHEVROLET COMPANY
Ash Grove Missouri

Compliments Of
JERRY JACKS
112 Greenfield
JOE JENNINGS
103 Greenfield

THE LEWIS STORE
Greenfield, Missouri
Phone 96

BILL HAWKINS MOTORS
Sales Rambler Service
Fair Play, Missouri
Phone 114

Compliments Of
FARMER'S EXCHANGE
Fair Play Missouri

FARMERS EXCHANGE
Poultry-Eggs-Cream
Groceries-Feeds-Seeds
Fertilizer-Hardware
Walnut Grove, Missouri WY 4-2333

Bank of Ash Grove

Oldest Bank In Greene County

Ash Grove, Missouri

Aggieville

Greenfield, Missouri

Phone 138

Easson Sales & Service

Pontiac-Oliver-GMC-Lark

Lockwood, Missouri

CE 2-4280

Greenfield Shoe Store

Shoes And Shoe Repair
S. E. Corner Square
R. A. Cage

Greenfield Missouri

Compliments Of

Canada Funeral Home

Jack & Bette Canada

Phone 217

Greenfield Missouri

Compliments Of

Howser Motor Co.

Your Local
Chevrolet - Oldsmobile
Dealer

Phone 16

Greenfield Missouri

Stanley 66 Service Station

Tires And Batteries

Phone 6

Greenfield Missouri

Courtesy Of

Allison Funeral Home

Phone 148

Greenfield Missouri

Tom "Bolivar" Brown

RADIATOR AND BODY SHOP

24 HOUR WRECKER SERVICE

BOLIVAR, MISSOURI

PHONE 326-4927

Rubenstein's

LOOK SMART AT A REASONABLE PRICE

GREENFIELD, MISSOURI

PHONE 91

Dode's Cafe

Greenfield

Missouri

Compliments Of

Ben Franklin Store

Greenfield, Missouri

Toler Service Station

Apco Gas - Gates Tires

Phone WY 5-2294

Dadeville, Missouri

Birch Furniture Store

Wallpaper Window Shades

Armstrong Linoleum

Davis Paint

Ash Grove, Missouri ORange 2-2544

Roy Brown

Sinclair Service

Phone 103

Greenfield, Missouri

Humbert's Store

Groceries, Feed, And Hardware

Tom And Alluwee Humbert

Bona, Missouri

Phone WY5-2578

Village Inn & Bus Station

The Place To Meet Your Friends

Where You Get The Best
In Food And Refreshments

Bertha And Marie Greenfield, Missouri

Butler Funeral Home

Paul And Mary Lou Butler

24 Hour Ambulance Service

Phone Collect 326-5233

Bolivar, Missouri

Jones Ford Tractor Company

Phone 276-3208

Ford TRACTOR

Stockton, Missouri

Kelly Shoe Store

Author And Grace

Phone 152

Greenfield, Missouri

Compliments Of

Hortons Variety Store

Stockton, Missouri

Phone 71

Compliments Of

Hammons United Super Market

Stockton, Missouri

Melvin (Pewee) Moenning

Baum Oil Station

Greenfield, Missouri

Roberts Motor Company

Chevrolet-Oldsmobile-John Deere

Telephone 276-4215

Stockton Missouri

Christine's Cafe

Everton

Missouri

Compliments Of

Ronald McConnell, Agent
MFA Insurance Companies

Greenfield, Missouri

Landreth Super Market

A GOOD PLACE TO TRADE

GROCERIES-MEATS-SEEDS

PHONE 85

GREENFIELD MISSOURI

COMPLIMENTS

Farmers Exchange

DADEVILLE, MISSOURI

Wilkerson Motors

Ash Grove, Missouri

Phone ORange 2-2155

Fair Play Sales & Auction Co.

Fair Play, Missouri

Two Sales Weekly

Regular Sales Every Tuesday
Selling All Classes Of Livestock

Dairy Cattle Sale

Every Friday Nite
Starting At 8:00 P. M.

Col. Bruce Hopkins

Owner And Auctioneer - Phone 23

Bryant Agency

Complete Insurance Services

Greenfield, Missouri

Polk County Bank

T. H. B. Dunnegan, President

Pioneer Bankers Since 1872

Members FDIC

Bolivar

Missouri

Greenfield Lumber Co.

Phone 124

Greenfield, Missouri

Courtesy Of

Doyle L. Daniel Funeral Homes

Walnut Grove
WY 4-2422

Ash Grove
OR 2-2522

Compliments Of

M.F.A. Farmers Supply Co. & Grocery

Greenfield Missouri

Phone

57

John's Body Shop

24 Hr. Wrecker Service
Complete Frame And Front End
Alignment Service
Expert Body And Paint Job

Phone

Day 326-5331 Night 326-4798

Bolivar, Missouri

Farmers & Merchants Bank

For---Your
Complete Banking Services
Member Of F.D.I.C.

Bolivar Missouri

Murphy Supply Co.

Skelly Gas Company
Skelgas Products
International Harvester

Greenfield, Missouri
Phone 23

Little Bohemian Cafe

Open 24 Hours

6 Miles South Of Bolivar

Best Food In The Country

Wayne And Reba Gardenhire

Phone 326-4475

Compliments Of

Trogdon Historical Society

Rural Rt. 7 Springfield, Missouri

President - Wayne McDorman Trogdon
Vice Pres. - Donald George Hendrix
Secretary - Wanna Lee Watts
Treasurer - Velta Jane Metcalf

NEWPORTS BEN FRANKLIN
Your Friendly Store
Where Your Dollars
Have More Cents
Bolivar, Missouri

BEAN'S GARAGE
E. R. Bean, Prop.
Auto & Tractor Repairing
Phone 49 Aldrich, Missouri

KIRBY'S STORE
Dadeville, Missouri

Reliable Prescriptions
BRUNER'S PHARMACY
Phone 140
Greenfield Missouri

WILLARD BARBER SHOP
Bill King
Willard, Missouri

Compliments Of
SMITH DRY GOODS
North Side Square
Stockton Missouri

SIDERS SHOE STORE AND REPAIR
W. E. Stach, Watch Repairing
South Side Of Square
Greenfield Missouri

Compliments Of
FARMER'S MARKET AND LOCKER PLANT
Willard, Missouri
Phone SH2-2870

GREENFIELD CONCRETE PRODUCTS, INC.
Greenfield, Missouri
Phone 257 J. H. Nipps

TOWN AND COUNTRY GROCERY
Betty And Ed Jones
Ash Grove, Missouri

COLLIER'S SERVICE STA.
Sinclair Products
Greenfield, Missouri
Phone 280

HARRY LUKE'S GARAGE
Tractor And Farm Machinery
Radiator Cleaning And Repairs
Greenfield Missouri

G. E. BRUTON
Walnut Grove, Missouri
Wy 4-2375
Sinclair Services

BOLIVAR HARDWARE CO.
R.C.A. Whirlpool Appliances
Universal Milking Equipment
Bolivar, Missouri

THE CASSELLS
Best Food In The Midwest
Stockton, Missouri
Phone 276-4480

Compliments Of
BOLIVAR HERALD
Bolivar, Missouri
Phone 326 6-5811

MALTS

SHAKES

SUNDAES

CONES

FRENCH FRIES

ONION RINGS

SLUSHES

COLD DRINKS

Hembree's Dairy Isle

THE BEST SANDWICH IN TOWN

GREENFIELD MISSOURI

Hiland Dairy

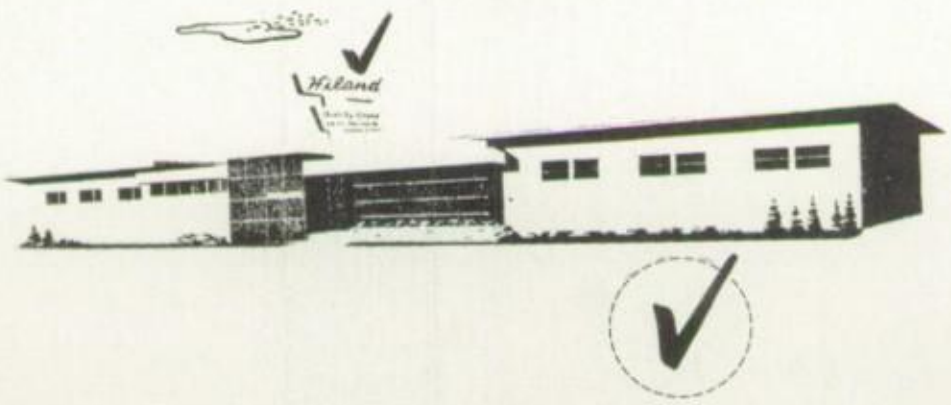

QUALITY CHEKD DAIRY PRODUCTS

SURE SIGN OF FLAVOR

TELEPHONE UNIVERSITY 2-9302

1133 EAST KEARNEY
SPRINGFIELD, MISSOURI

Barney's Feed & Foods

P WA Y Y

Payway Feed

Grocery

Everton, Missouri

Powell Implement & Farm Supply

Allis-Chalmers - New Idea
Evinrude Motors
Wheat Belt Supplies
27 Years Of Dependable Service

Phone 276-3317

Stockton, Missouri

Birch Funeral Home

24-Hour Ambulance Service

Dial ORange 2-2544

Ash Grove, Missouri

Stockton Motor Company

Miller Brothers

Ford - Mercury
Sales - Service

Phone 276-3214

Stockton, Missouri

Quick Service Welding Co.

Metal Fabricators
Radiator Rebuilders
P.O. Box 281 Phone WY4-2350
Walnut Grove, Missouri

"If You Want The Best
Try Us And Be Convinced"

Russell's

Abstracts

Real Estate * Investments

Dependable Service
For More Than Fifty Years

Greenfield, Missouri

Curtis and Aletha Ruark

National And McCuray Tires

All Brands Of Oil

Highway 160 And 39 South

B & J Auto Service

New And Used Parts
24 Hour Wrecker Service
Expert Auto Repair

Phone 276-3339

Stockton, Missouri

Gambles Drug Store

Greenfield, Missouri
Phone 82

BRAITHWAITS

Our Business Is Selling
Men's And Boys' Clothing

Phone FA 6-4632 Bolivar

Compliments Of

WILLARD CAFE

Willard Missouri

KILLINGSWORTH FEED MILL

Custom Grinding - Mixing

Phone SH 2-2554
Willard Missouri

Compliments Of
TOM SCOTT, Treasurer
Dade County

Compliments Of

Stocker Propane Service

Phone 111

Greenfield Missouri

Compliments Of

Hammons Products Co.

Stockton, Missouri
World's Largest Buyers And
Processors Of
Black Walnuts

Remember Money Grows On Trees

Pearl, Hazel, And Tommy
ECON-O-WASH LAUNDRY
Coin Operated

Walnut Grove Missouri

WADES SUPER MARKET

"For Service And Quality"
525 West Broadway
Bolivar, Missouri

ALDRICH EXCHANGE

Feed, Seed, Fertilizer

Grain And Groceries

KING & GLAZE GARAGE

Gas, Oil, And Mechanic Work
Dealer For
Gates, Unico, & Goodyear Tires
Dadeville, Missouri

Kramer's Hardware & Furniture

South Side Of Square
Phone 178

Greenfield Missouri

Hank Wilson

For Sports Equipment

Bill Wainright, Ivan Davis

416 E. Elm St. Ph. UN 6-1693

Springfield, Missouri

BECK'S

Service Station &
Radiator Shop

STANDARD

Phone OR 2-2550 Ash Grove, Missouri

Registered Berkshire Hogs
POTTER BROS.

Jim Steve

Dadeville, Missouri

For Sale
Labor Saving Equipment
Hay Bunks - Gates - Self-feeders
Restraining Equipment Etc.

DADEVILLE F.F.A. CHAPTER

POE'S BARBER SHOP

South Side Of Square

Greenfield, Missouri

TIGER CAFE

Walnut Grove, Missouri

Good Home Cooked Meals

HENTON VAUGHN

Dry Goods And Shoes

Bolivar, Missouri

WHITE'S CAFE

Walnut Grove, Missouri

Jim And Maxine

CHAS. C. MEEK LBR. CO.

Lockwood, Missouri

"C. Meek For Lumber"

The Dadeville

Senior Class Of 1963-64

Wishes to thank all individuals who have contributed in any way toward making this annual publication possible.

Becky Dodson
Judy Thrum
Jim Toler "Editor" Ronnie Sims
Janice Mason Nadine Glaze
Jack Wheeler
Max Melton
John Slamey
Billie Jo Howe
Rozanne Fite George Cox
Richard Dean McMasters
Elaine Griffin "asst. Editor"
William Blankenship
Barbara Neill
Alan Glaze

WALSWORTH

Lithographed & Bound by
WALSWORTH
Marceline, Mo., U. S. A.

WALSWORTH